

14-1

FRANKLIN COUNTY OHIO
OFFICE OF COUNTY SURVEYOR
DEPARTMENT OF HIGHWAY CONSTRUCTION
RATHMELL ROAD IMPROVEMENT
HAMILTON TOWNSHIP
MAY 1935

CONVENTIONAL SIGNS

County Line	----
Township Line	----
Section Line	----
Center Line	----
City or Village Line	----
Telephone Poles	•••••
Steam Railroad	====
Electric Line	+++++
Right of Way Line	----
Property Line	----
Property Line not Fenced	----
Wire Fence	-x-x-
Hedge Fence	~~~~~
Trees	⊙⊙⊙⊙⊙

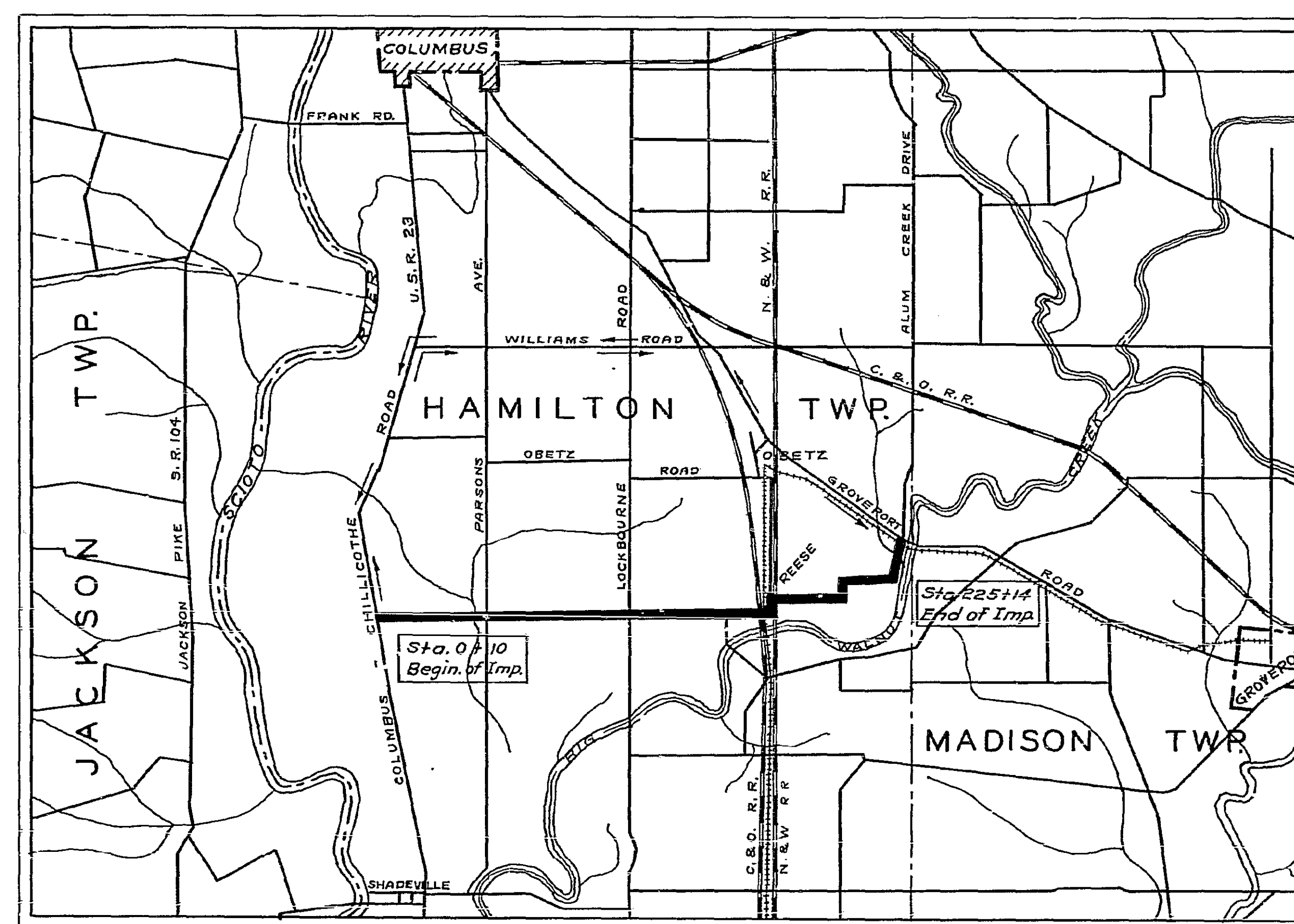

INDEX

Title Page	Page 1
Typical Section	2
Plan and Profile	3 to 17
Cross Sections	18 to 29
Summary	30

The Standard Specifications of Franklin County in force on date of Contract will govern this Contract.

I hereby approve these Plans and declare the making of this improvement will require the closing to traffic of this Highway and that Detours will be provided as shown on the Plan and Estimate.

We, the Commissioners of Franklin County, hereby approve these plans and certify that the right of way (width on plan) is available for the construction maintenance and repair of the above Highway.

Harry T. Vign

Edward T. Paul

County Commissioners

Date JUNE 19 1935

LOCATION MAP

Scale of Miles
Portion to be Improved
Detours Shown Thus

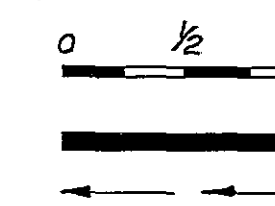

Dead Haul 12.65 Miles
Average Live Haul 2.13 "
Average Haul 14.78 "

SCALES

Plan 1" = 50'
Profile (Vert.) 1" = 5'
Profile (Hor.) 1" = 50'
Cross Sections 1" = 5'

Recommended for Approval g. b. Roque
Date MAY 18 1935 Deputy County Surveyor

Approved Curtis C. Atkinson
Date MAY 18 1935 County Surveyor

Approved as Revised - June 19 1935
Curtis C. Atkinson
County Surveyor

TYPICAL SECTIONS

ALL DIMENSIONS SHOWN ARE FOR FINISHED SECTION AFTER ROLLING METAL

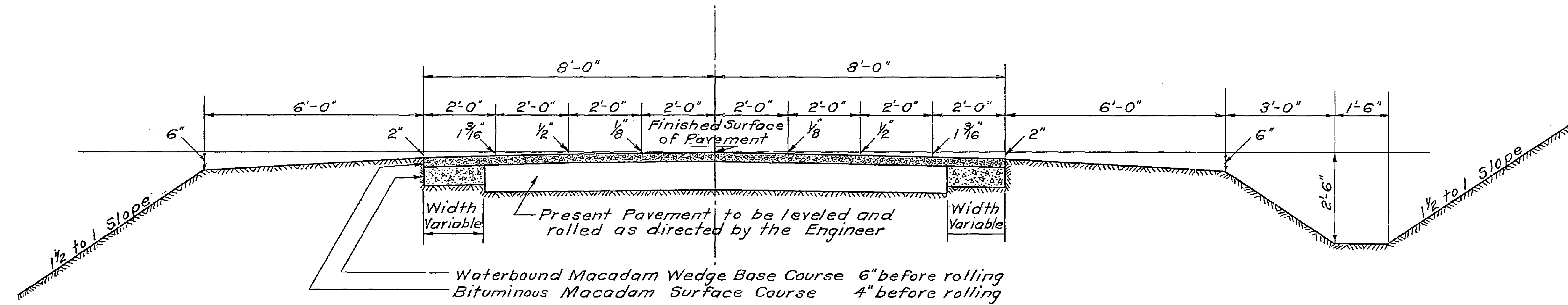

HALF SECTION IN FILL HALF SECTION IN CUT

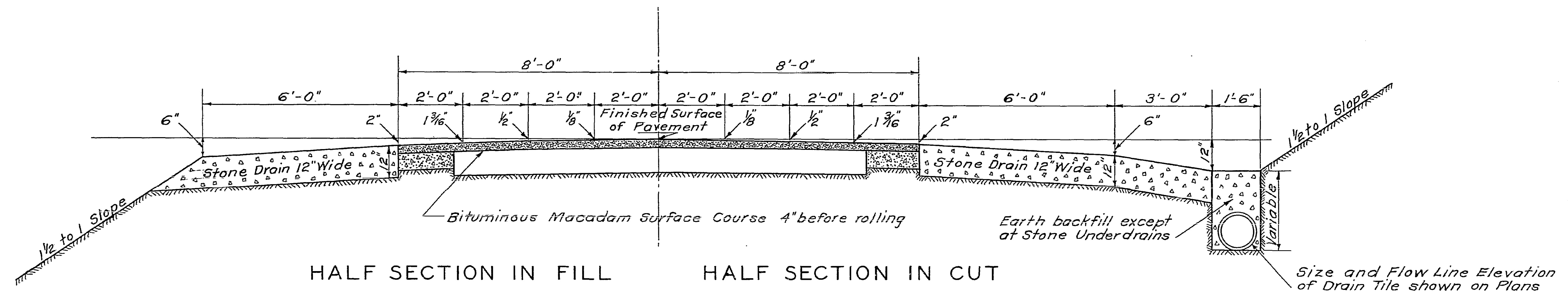

HALF SECTION IN FILL HALF SECTION IN CUT

Stone Underdrains as shown above will be built one for each 100 lineal feet of roadway alternating from side to side
Change in location, omission or additional construction of Stone underdrains is subject to the judgement of the Engineer in charge.

Note: The Contractor shall do all the rough excavation work including ditches, lay and backfill drain tile, lay driveway pipe, grade out driveways, trench out stone underdrains and do all other work necessary in the opinion of the Engineer for the complete drainage of the subgrade before the placing of any stone.
Stone underdrains shall be trenched out before, and filled after the completion of the Pavement proper.

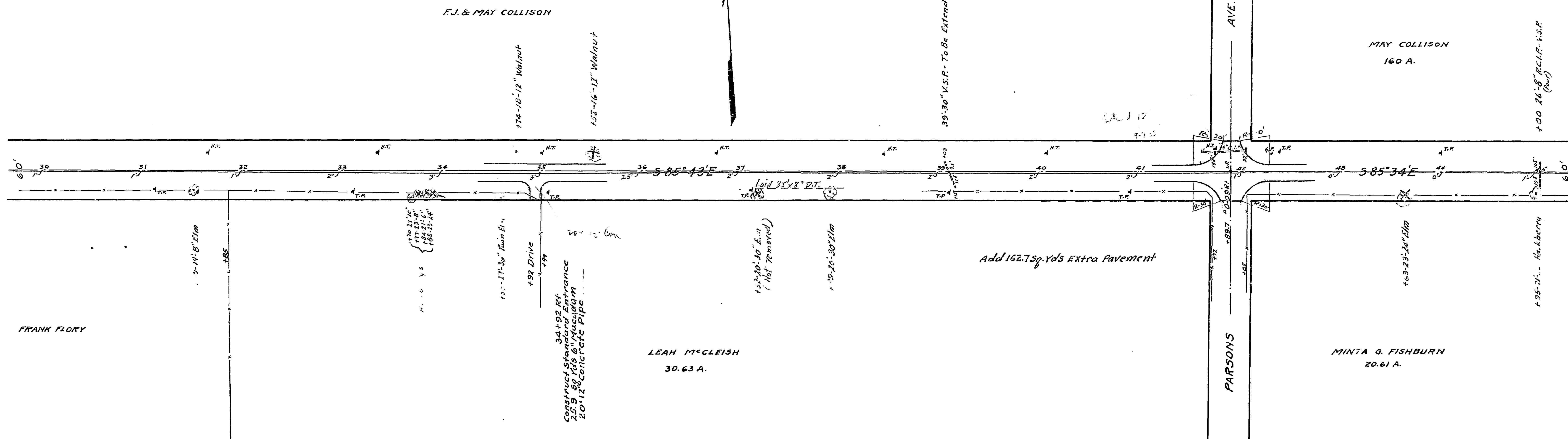

B.M. spike in 30' Elm Tree
25' at Sta. 34+64
Elev. 711.32

31+00 to 45+00 { Excavation = 621.2 cu. yds
Embankment = 495.9 cu. yds + 15 % = 570.2 "
Waste = 51.0 " "

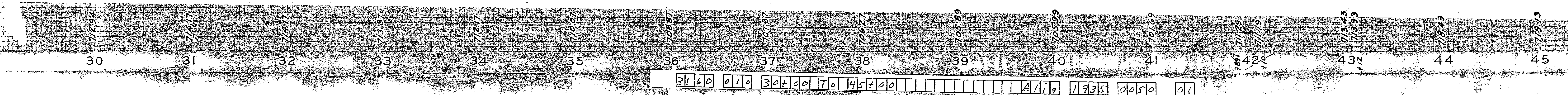
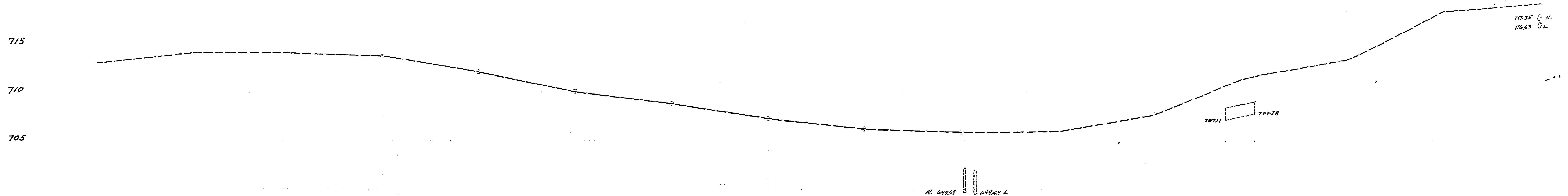

TEE 651

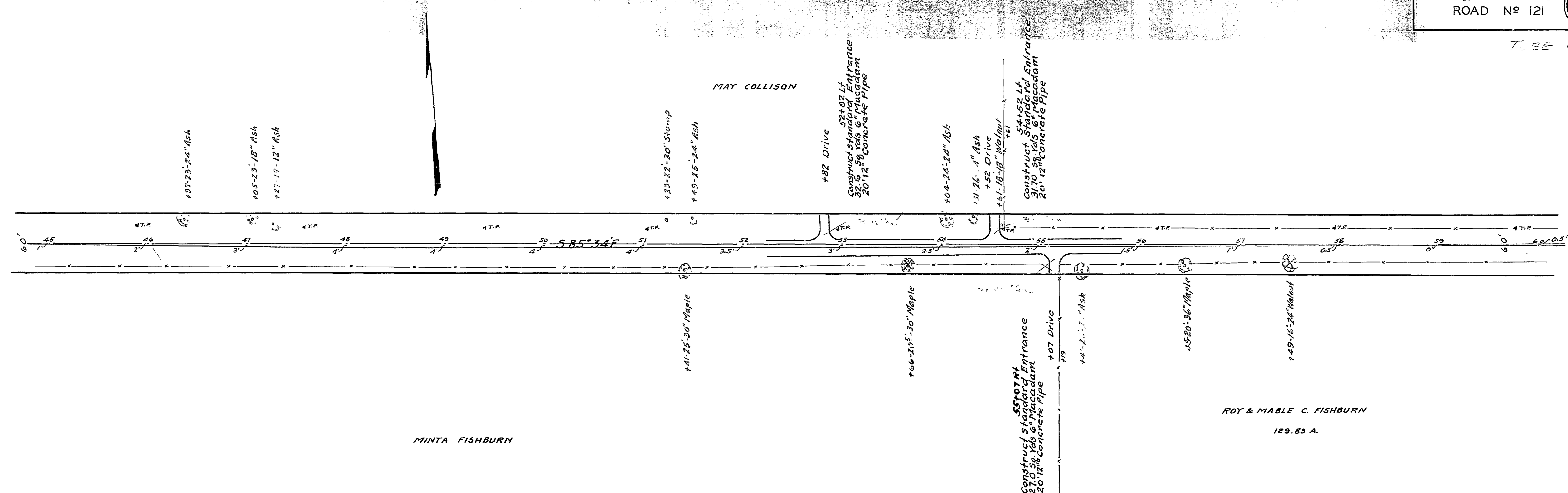

B.M. Spike in 30" Oak
70' Lt. Sta. 46+00
Elev. 724.03

B.M. Spike in 24" Maple
25' Rt. Sta. 55+40
Elev. 732.91

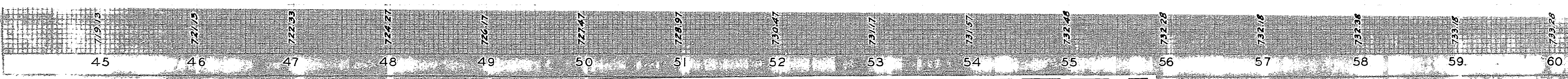
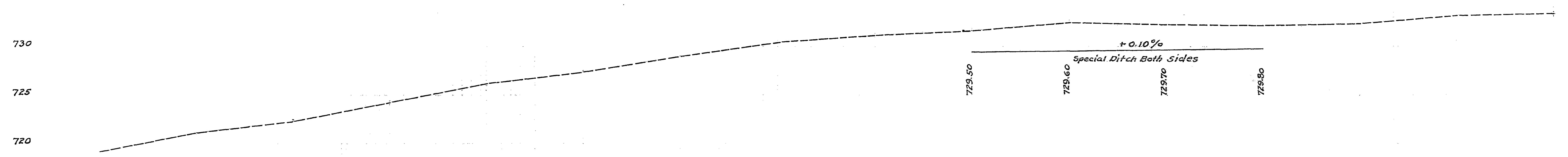

3160 010 45+00 70 60+00 147.19 1935 0060 07

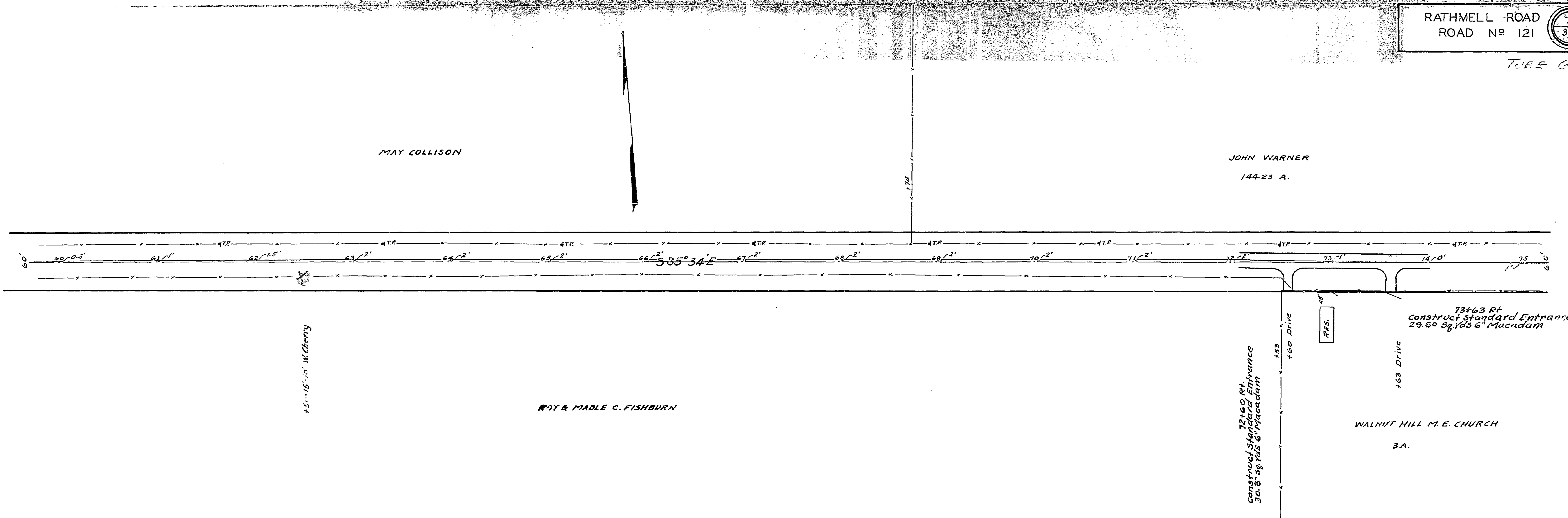

45+00 to 82+00 {

Excavation	=	1208.7 cu.Yds
Embankment	=	1042.5 cu.Yds + 15% = 1198.8 " "
Waste	=	9.9 " "

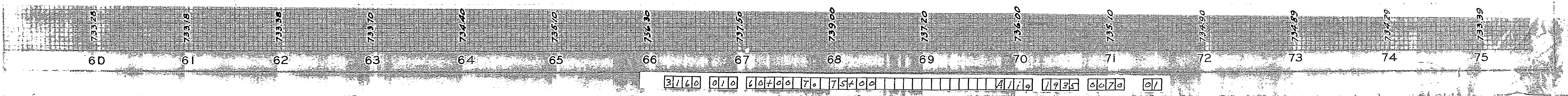
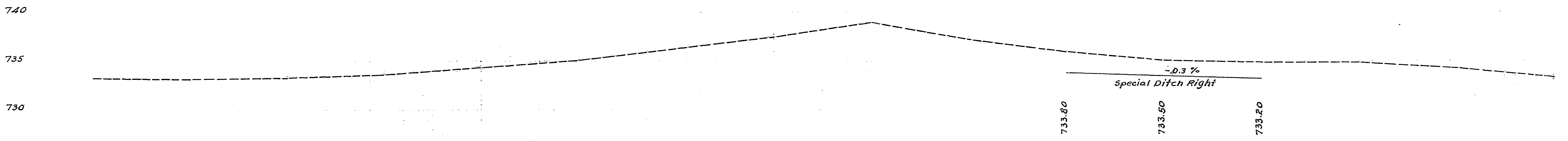

TUBE 651

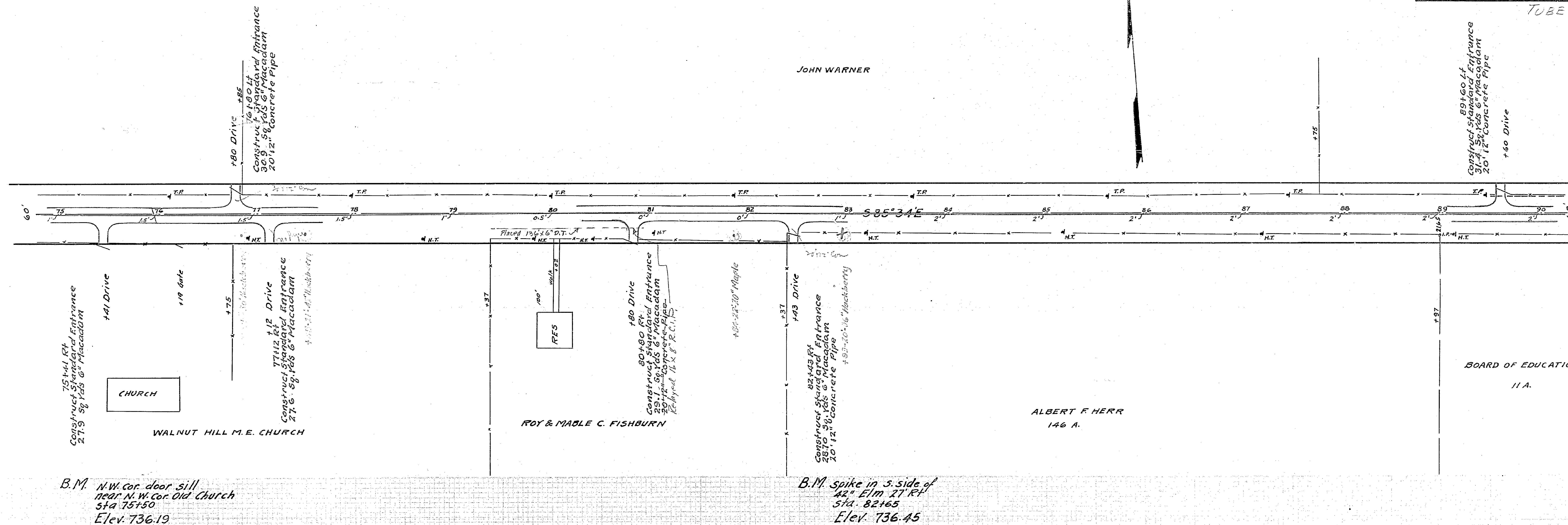

B.M. N.W. cor. door sill
near N. W. cor. Old Church
Sta 75+50
Elev. 736.19

B.M. spike in S. side of
42" Elm 27' RT
Sta. 82+65
Elev. 736.45

82+00 to 95+57 { Excavation = 488.2 cu.yds
Embankment = 323.1 cu.yds + 15% = 371.5 " "
Waste = 116.7 " "

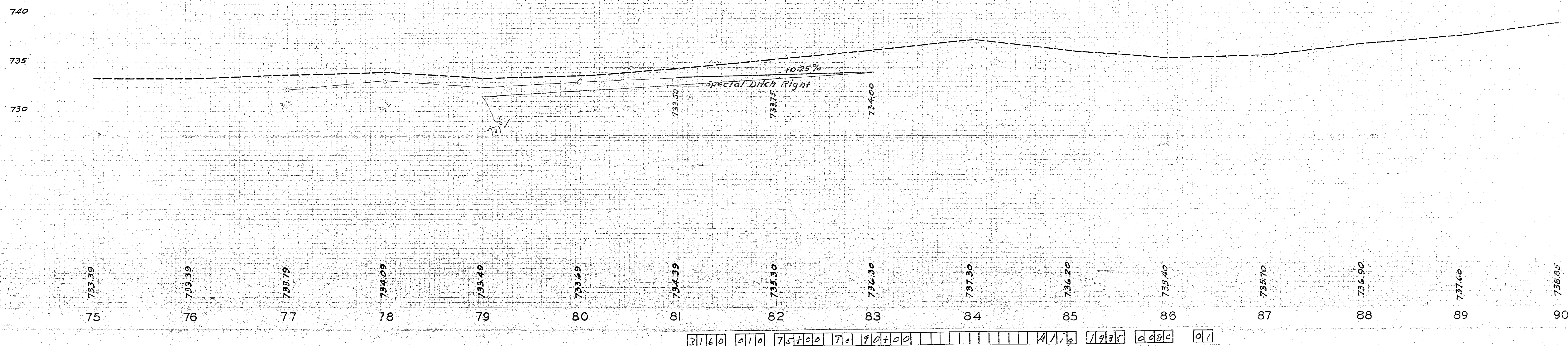

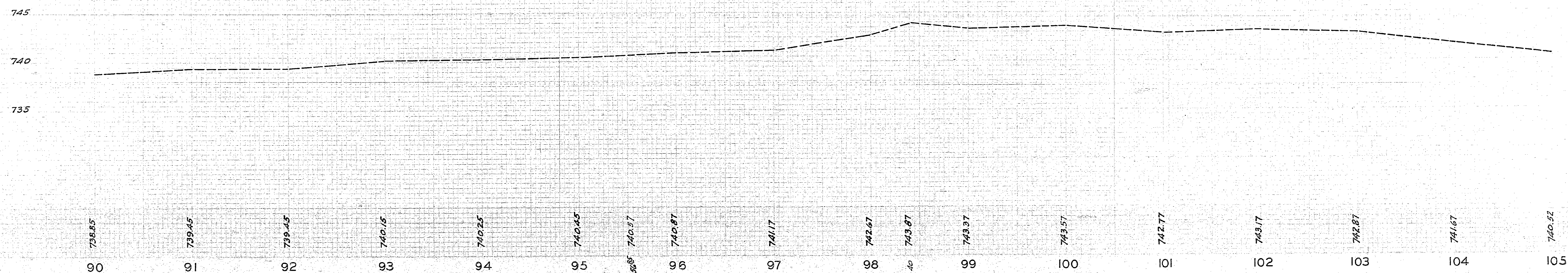
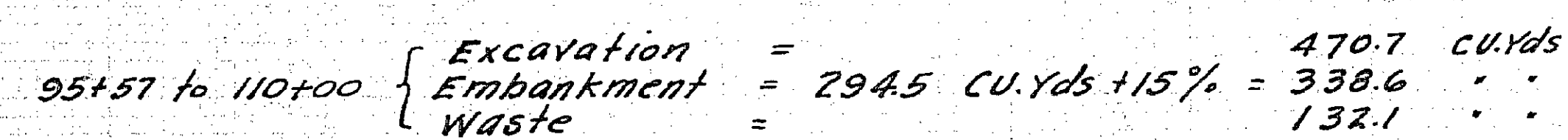

3160	010	90+00	T.	105+00						A11g	1935	0090	01	578.5	E Hayes W, + E Hayes E
------	-----	-------	----	--------	--	--	--	--	--	------	------	------	----	-------	------------------------

MINTA FISHBURN
12.08 A.

106+50.4
Construct Standard Entrance
32.5' 8" Yds 6" Macadam
20' 12" Concrete Pipe

113+25.14
Construct Standard Entrance
32.5' 8" Yds 6" Macadam
20' 12" Concrete Pipe

ALBERT F. HERR
12.08 A.

195+24.12' C.I.P. Relay (Separate Contract)

100+28.18 Locust

JOHN F. NELP

RAYMOND & RUTH HANN
130.35 A.

B.M. spike in pole 22' Rt
Sta. 112+80
Elev. 737.16

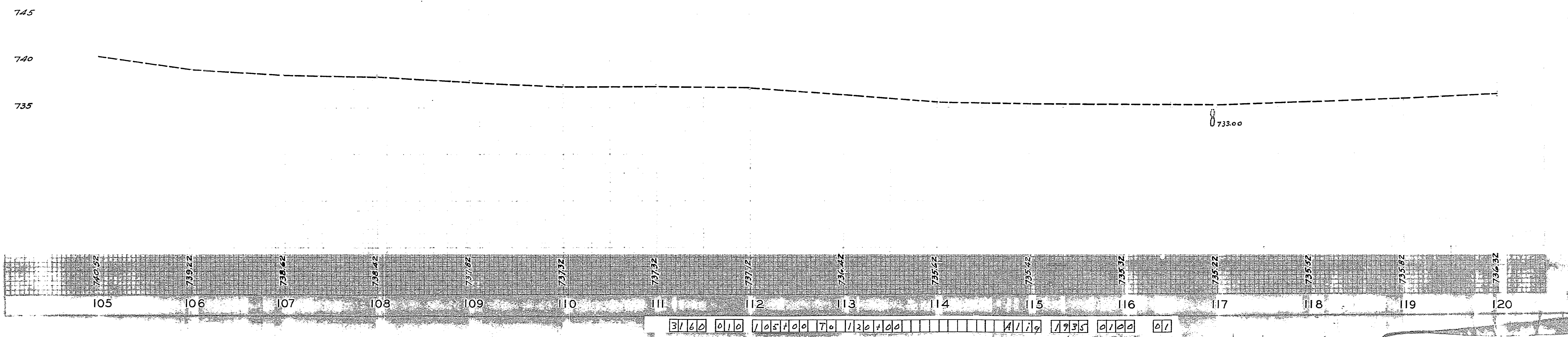

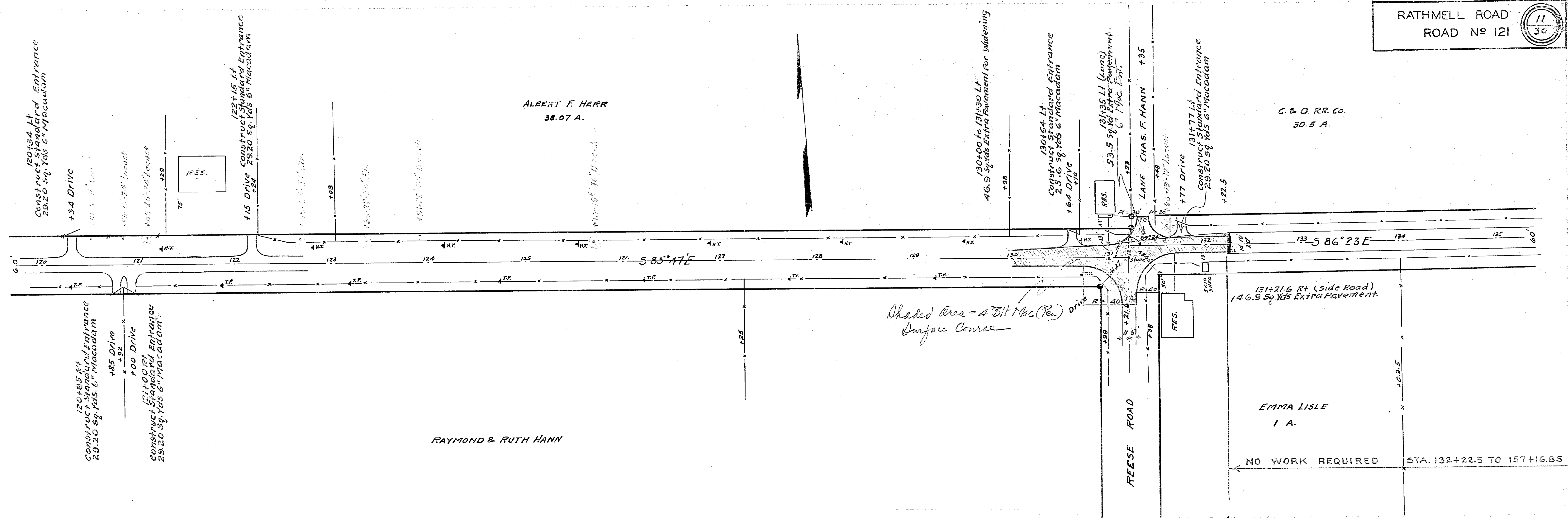

B.M. spike in Locust
27 Lt Sta. 121+10
Elev. 736.17

B.M. West end of S. Curb
Sta. 132+22.5
Elev. 740.36

110+00 to 132+22.5 {
Excavation = 607.4 cu. Yds
Embankment = 469.1 cu. Yds + 15% = 539.4 "
Waste = 68.0 "

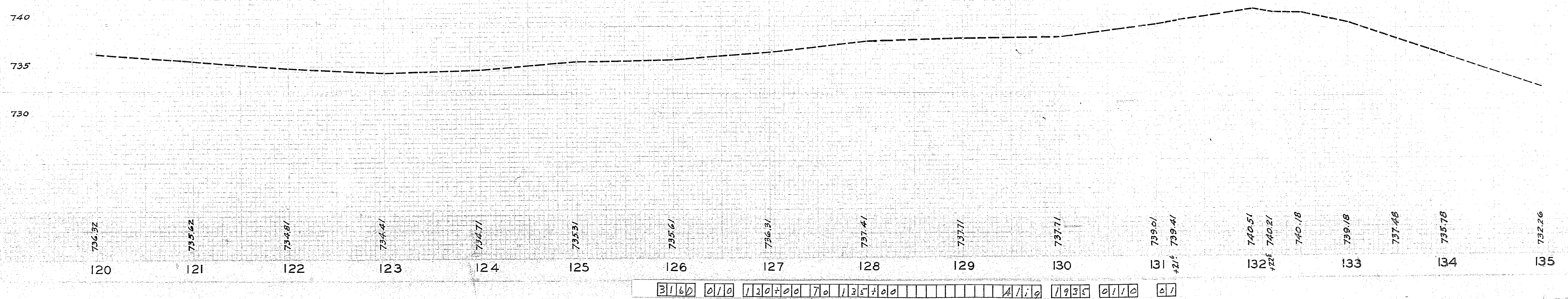

3160 010 120+00 70 135+00 1119 1935 0110 01

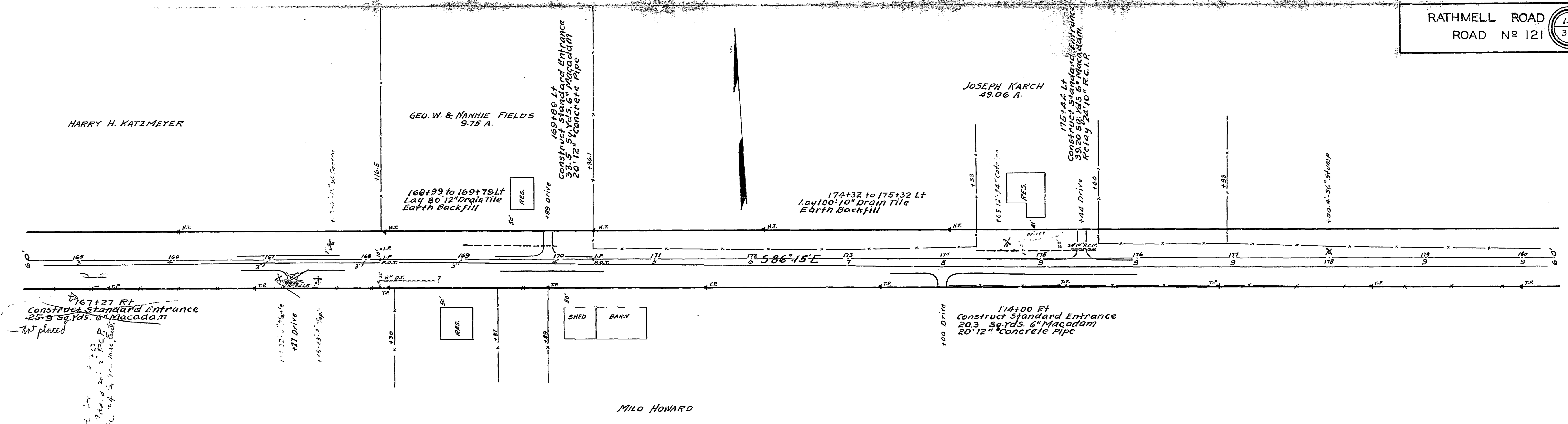

B.M. N.W. Cor. Conc. Steps
Rt. of Sta. 169+00
Elev. 732.92

151+165 to 175+00 { Excavation = 731.9 cu.Yds
Embankment = 454.9 cu.Yds + 15% = 523.1
Waste = 208.8

175+00 to 185+00 { Excavation = 427.7 cu.Yds
Embankment = 242.4 cu.Yds + 15% = 278.7
Waste = 149.0

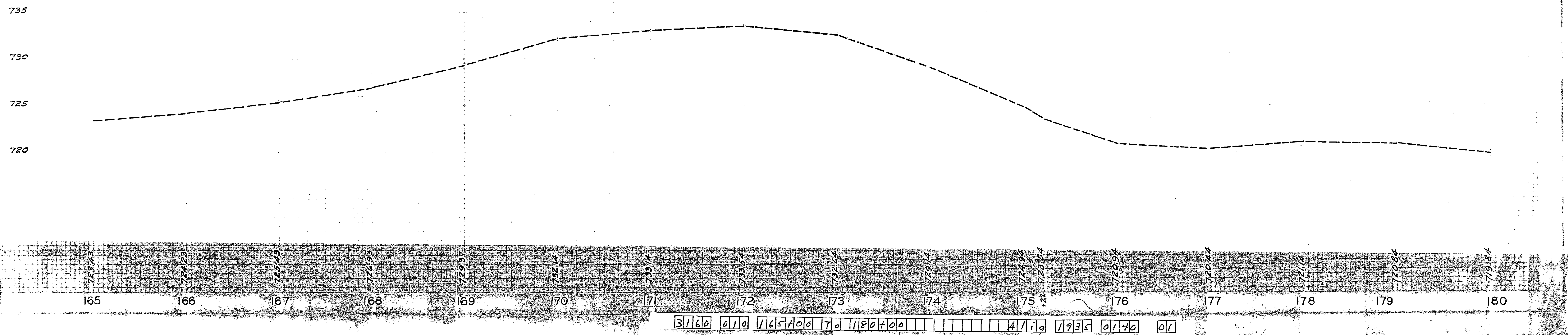

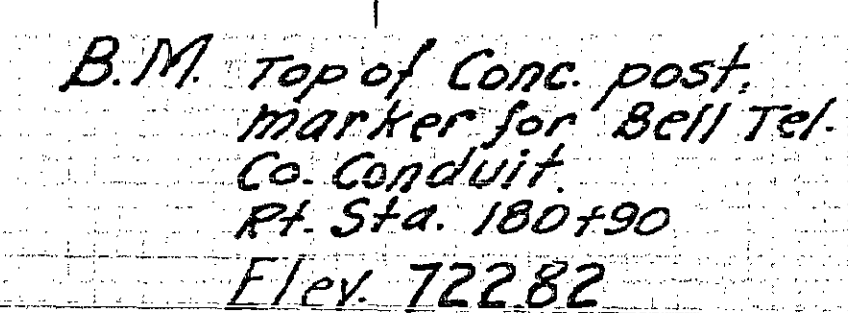

185+00 to 195+00 { Excavation = 1188.4 CU.Yds
Embankment = 203.7 CU.Yds + 15% = 234.1 " "
Waste = 954.3 " "



3160	010	180+00	T0	195+00								A11g	1935	0150	01
------	-----	--------	----	--------	--	--	--	--	--	--	--	------	------	------	----

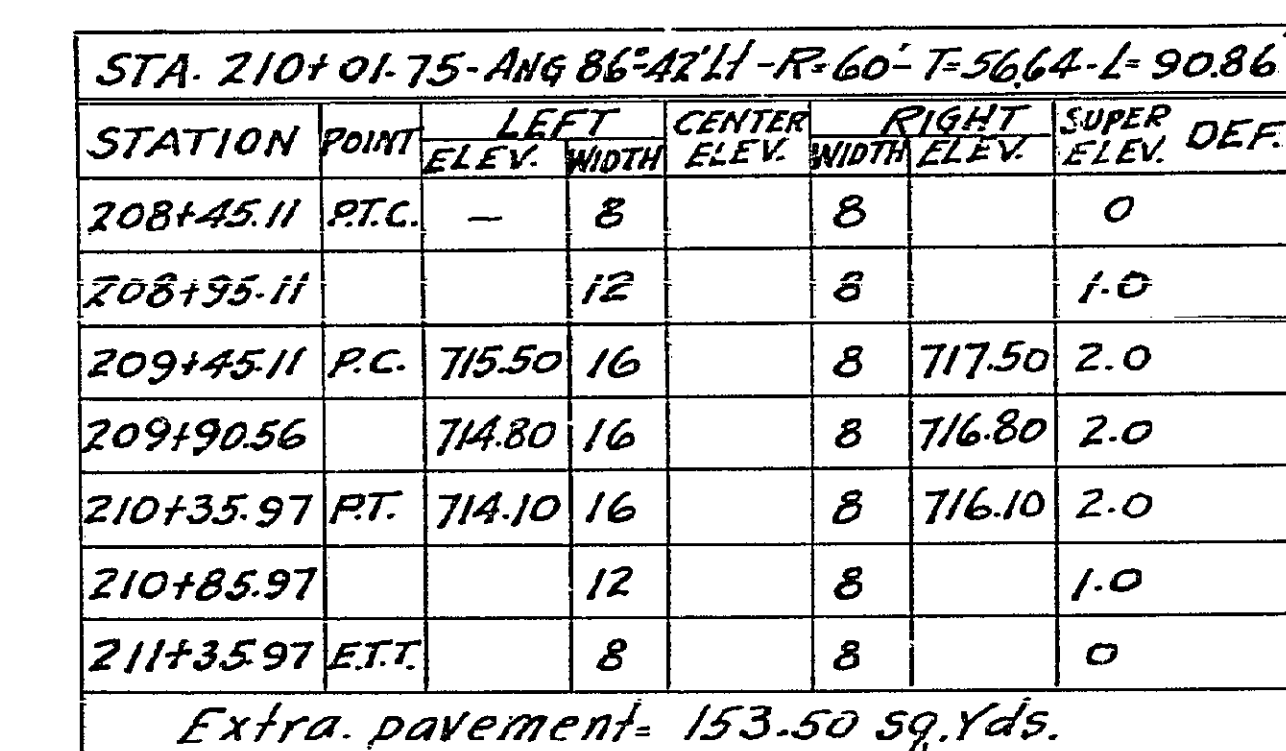

STA. 218+39.9 ANG. 5°25'11" D=2°-T=135.51-1270.33							
STATION	POINT	LEFT ELEV	WIDTH	CENTER ELEV	RIGHT WIDTH	SUPER ELEV	DEF.
217+04.4	P.C.	719.30	8	719.47	8	719.45	0.15
217+54.4	ETC.	720.05	8	720.22	8	720.34	0.29 0°30'
218+00		720.80	8	721.97	8	721.09	0.29 0°5'
218+50		721.75	8	721.92	8	722.04	0.29 1°27'
219+00		-	8	-	8	-	0.29 1°51'
219+24.73	ETC.	721.90	8	722.07	8	722.19	0.29 2°14'
219+74.73	P.T.	721.80	8	721.97	8	721.95	0.15 2°41'

Extra pavement = 0.0 Sq.Yds.

STA. 221+65.8 - ANG. 11° 0' R/L - D= 6° - T= 92.00' - L= 183.33							
STATION	POINT	LEFT CENTER		RIGHT CENTER		SUPER ELEV	DEF
		ELEV.	WIDTH	ELEV.	WIDTH		
220+73.8	P.C.	721.75	8	721.42	9.3	721.25	0.5
221+23.8	E.T.C.	721.00	8	720.17	10.4	720.00	1.0
221+50		720.25	8	719.42	10.4	719.25	1.0
222+07.13	E.T.C.	718.80	8	717.97	10.4	717.80	1.0
222+57.13	P.T.	718.91	8	718.58	9.3	718.41	0.5
Extra pavement = 76.0 Sg.Yds							

B.M. S.W. cor. W. headwall
Culv. Sta. 223+07
Elev. 716.03

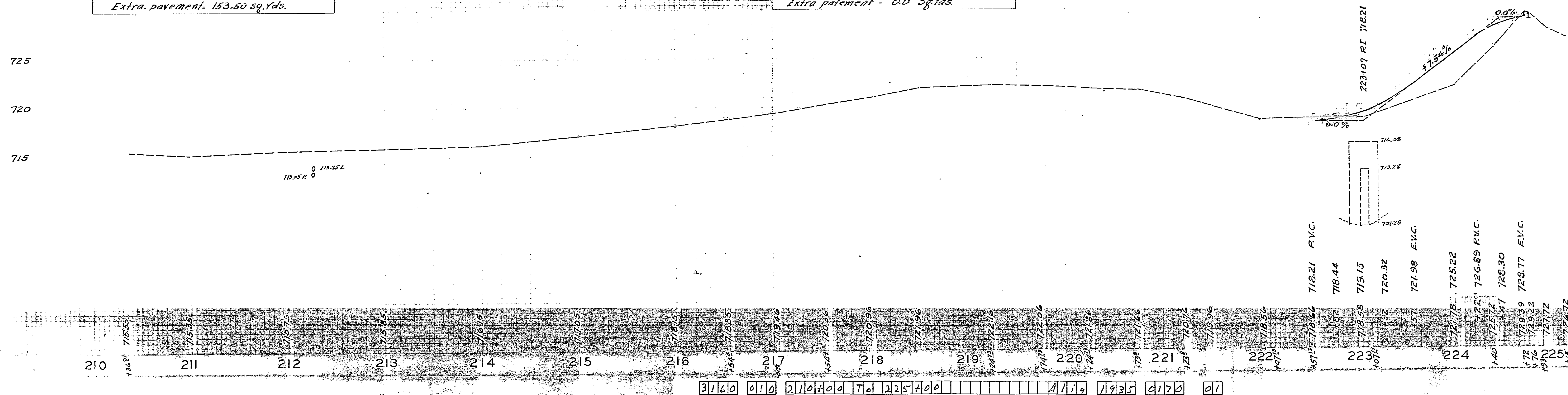

SUMMARY OF QUANTITIES

RATHMELL ROAD
ROAD NO 121

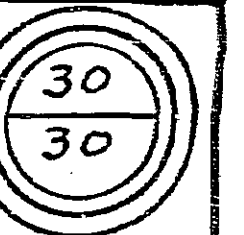

STATION	Location	6" Macadam Entrances		Lin. Feet	Lin. Feet	Lin. Feet
		Sq. Yds	Lin. Ft. 12"	12" D.T.	10" D.T.	C.I.P.
10+51	R	29.2				Relayed
10+84	L	29.2				
11+38	R	29.2				
24+81	L	29.2				
24+43	R	29.2				
27+38	R	29.2				
34+92	R	25.9	20			
52+82	L	32.6	20			
54+52	L	31.7	20			
55+07	R	27.0	20			
72+60	R	30.8				
73+63	R	29.6				
75+41	R	27.9				
76+80	L	30.9	20			
77+12	R	27.6				
80+80	R	29.1	20			16
82+43	R	28.7	20			
89+60	L	31.4	20			
89+70 to 91+24	L			154		
99+26	R	25.9				
100+76	R	25.9				
100+84	L	32.5				
106+58	L	32.5	20			
108+25	R	25.9	20			
113+25	L	32.4	20			
120+34	L	29.2				
120+85	R	29.2				
121+00	R	29.2				
122+15	L	29.2				
130+64	L	25.6				
131+77	L	29.2				
144+00	L	29.2	20			
144+72	R	29.2				
145+50	L	23.7	20			
149+55	L	23.7	20			
160+14	L	33.8				
161+66	L	34.8	32			
167+27	R	25.9				
168+99 to 169+79	L			80		
169+89	L	32.5	20			
174+00	R	20.3	20			
174+32 to 175+32	L				100	
175+44	L	39.2				24
181+00	R	29.2				
187+55	L	29.2				
203+38	R	31.4	20			
205+26	R	30.0				
218+38	L	29.2				
Totals		1210.6	312	234	100	24

Actual	Used in Estimate	ESTIMATE OF QUANTITIES	Item	Sec.
9,566	9,566	Cu. Yds. Roadway Excavation	R-1	
32,930	32,930	Sq. Yds. Present Pavement to be Scarified, Leveled and Rolled		
886	1,200	Tons Waterbound Macadam Wedge Base Course	B-1	
36,309	37,000	Sq. Yds. 4" Bituminous Macadam Surface Course, using a minimum of 0.132 tons of course aggregate and 3 gallons of bituminous material, Sec. 5-1, A-1, or Sec. 5-11, T-1 (Bidder to Specify Kind) per Sq. Yd.		
121	121	Sq. Yds. 6" Macadam Entrances	T-4	
19,920	19,920	Lin. Ft. Dress Grading	T-16	
1,350	1,350	Lin. Ft. Stone Drain Underdrain	R-4	
100	100	Lin. Ft. 10" Extra Quality Drain Tile Underdrain (Earth Backfill)	D-1	6.5
234	234	Lin. Ft. 12" Extra Quality Drain Tile Underdrain (Earth Backfill)	D-2	6.5
312	312	Lin. Ft. 12" Concrete Pipe Underdrain (Earth Backfill)	D-2	6.4
24	24	Lin. Ft. 10" Ribbed Cast Iron Pipe Taken Up and Relayed	D-2	

LAND TO BE APPROPRIATED		
OWNERS NAME	ACRES OWNED	ACRES REQUIRED
Irene D. Travis	322.517	0.0024 Ac.
Scot Valley Fraction Co.	58.235	0.1175 Ac.
Fred Butts	101.54	632.75 Sq. Ft.
Emma Walker	2.15	635.00
Herbert S. Albright	2.42	635.00
Clara R. Morris	2.43	635.00
Lillie Travis	1.46	0.0133 Ac.
E. F. Edmonds	0.346	0.0003 Ac.

CALCULATION OF PAVEMENT	
Beginning of Improvement = Sta. 0+10	
End " " = " 22+14	
22,504 Lin. Ft.	
22,504 Lin. Ft. = 46.0 Lin. Ft. for Lockbourne Rd.	
- 2,499.35 " " " No Work Required (132+22.5 to 137+16.85)	
- 21.46 " " " Curve (144+72)	
- 636.76 " " " Present Pavement (120+80.1 to 127+16.85)	
- 21.96 " " " Curve (181+10)	
- 21.63 " " " " (187+42)	
2,583.34 " " "	
22,504.00 Lin. Ft. - 2,583.34 Lin. Ft. = 19,920.66 Lin. Ft. X 16' = 318,720.96 Sq. Ft. ÷ 9 = 35,413.44 Sq. Yds.	
35,413.44 Sq. Yds. + 71.0 Sq. Yds. for Return Sta. 0+10	
+ 162.7 " " " Parsons Av.	
+ 46.9 " " " Lockbourne Rd	
+ 146.9 " " " Widening (130+00 to 131+30.1)	
+ 33.5 " " " Return Recs Rd	
+ 38.1 " " " Lane (131+35.1)	
+ 37.3 " " " Curve (144+72)	
+ 37.8 " " " " (181+10)	
+ 37.8 " " " " (187+42)	
+ 153.5 " " " " (210+10)	
+ 46.9 " " " " (221+66)	
35,413.44 Sq. Yds. + 895.8 Sq. Yds. = 36,309.24 Sq. Yds.	

See supplemental sheet for
Final Est. Calculation of Pavement.
Use 36,372 Sq. Yds. 4" Bit Top

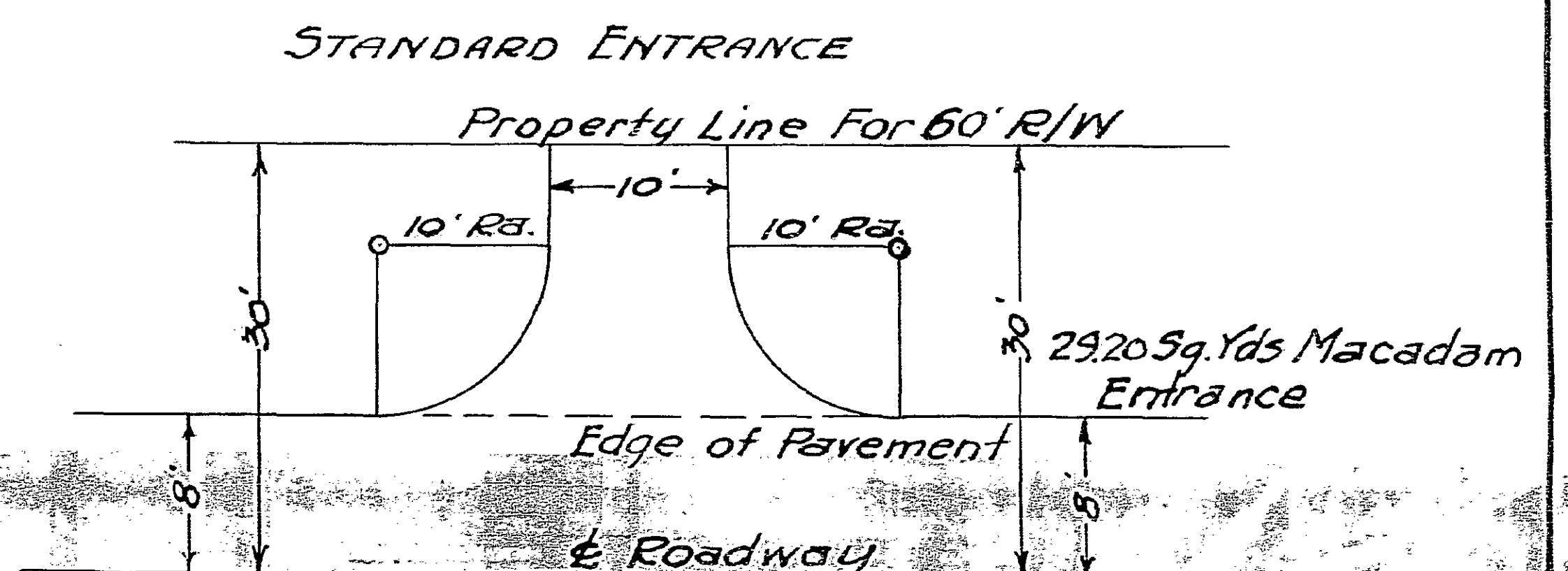

3/1/60 0110 0121 0131 0141 0151 0161 0171 0181 0191 0201 0211 0221 0231 0241 0251 0261 0271 0281 0291 0301 0311 0321 0331 0341 0351 0361 0371 0381 0391 0401 0411 0421 0431 0441 0451 0461 0471 0481 0491 0501 0511 0521 0531 0541 0551 0561 0571 0581 0591 0601 0611 0621 0631 0641 0651 0661 0671 0681 0691 0701 0711 0721 0731 0741 0751 0761 0771 0781 0791 0801 0811 0821 0831 0841 0851 0861 0871 0881 0891 0901 0911 0921 0931 0941 0951 0961 0971 0981 0991 1001 1011 1021 1031 1041 1051 1061 1071 1081 1091 1101 1111 1121 1131 1141 1151 1161 1171 1181 1191 1201 1211 1221 1231 1241 1251 1261 1271 1281 1291 1301 1311 1321 1331 1341 1351 1361 1371 1381 1391 1401 1411 1421 1431 1441 1451 1461 1471 1481 1491 1501 1511 1521 1531 1541 1551 1561 1571 1581 1591 1601 1611 1621 1631 1641 1651 1661 1671 1681 1691 1701 1711 1721 1731 1741 1751 1761 1771 1781 1791 1801 1811 1821 1831 1841 1851 1861 1871 1881 1891 1901 1911 1921 1931 1941 1951 1961 1971 1981 1991 2001 2011 2021 2031 2041 2051 2061 2071 2081 2091 2101 2111 2121 2131 2141 2151 2161 2171 2181 2191 2201 2211 2221 2231 2241 2251 2261 2271 2281 2291 2301 2311 2321 2331 2341 2351 2361 2371 2381 2391 2401 2411 2421 2431 2441 2451 2461 2471 2481 2491 2501 2511 2521 2531 2541 2551 2561 2571 2581 2591 2601 2611 2621 2631 2641 2651 2661 2671 2681 2691 2701 2711 2721 2731 2741 2751 2761 2771 2781 2791 2801 2811 2821 2831 2841 2851 2861 2871 2881 2891 2901 2911 2921 2931 2941 2951 2961 2971 2981 2991 3001 3011 3021 3031 3041 3051 3061 3071 3081 3091 3101 3111 3121 3131 3141 3151 3161 3171 3181 3191 3201 3211 3221 3231 3241 3251 3261 3271 3281 3291 3301 3311 3321 3331 3341 3351 3361 3371 3381 3391 3401 3411 3421 3431 3441 3451 3461 3471 3481 3491 3501 3511 3521 3531 3541 3551 3561 3571 3581 3591 3601 3611 3621 3631 3641 3651 3661 3671 3681 3691 3701 3711 3721 3731 3741 3751 3761 3771 3781 3791 3801 3811 3821 3831 3841 3851 3861 3871 3881 3891 3901 3911 3921 3931 3941 3951 3961 3971 3981 3991 4001 4011 4021 4031 4041 4051 4061 4071 4081 4091 4101 4111 4121 4131 4141 4151 4161 4171 4181 4191 4201 4211 4221 4231 4241 4251 4261 4271 4281 4291 4301 4311 4321 4331 4341 4351 4361 4371 4381 4391 4401 4411 4421 4431 4441 4451 4461 4471 4481 4491 4501 4511 4521 4531 4541 4551 4561 4571 4581 4591 4601 4611 4621 4631 4641 4651 4661 4671 4681 4691 4701 4711 4721 4731 4741 4751 4761 4771 4781 4791 4801 4811 4821 4831 4841 4851 4861 4871 4881 4891 4901 4911 4921 4931 4941 4951 4961 4971 4981 4991 5001 5011 5021 5031 5041 5051 5061 5071 5081 5091 5101 5111 5121 5131 5141 5151 5161 5171 5181 5191 5201 5211 5221 5231 5241 5251 5261 5271 5281 5291 5301 5311 5321 5331 5341 5351 5361 5371 5381 5391 5401 5411 5421 5431 5441 5451 5461 5471 5481 5491 5501 5511 5521 5531 5541 5551 5561 5571 5581 5591 5601 5611 5621 5631 5641 5651 5661 5671 5681 5691 5701 5711 5721 5731 5741 5751 5761 5771 5781 5791 5801 5811 5821 5831 5841 5851 5861 5871 5881 5891 5901 5911 5921 5931 5941 5951 5961 5971 5981 5991 6001 6011 6021 6031 6041 6051 6061 6071 6081 6091 6101 6111 6121 6131 6141 6151 6161 6171 6181 6191 6201 6211 6221 6231 6241 6251 6261 6271 6281 6291 6301 6311 6321 6331 6341 6351 6361 6371 6381 6391 6401 6411 6421 6431 6441 6451 6461 6471 6481 6491 6501 6511 6521 6531 6541 6551 6561 6571 6581 6591 6601 6611 6621 6631 6641 6651 6661 6671 6681 6691 6701 6711 6721 6731 6741 6751 6761 6771 6781 6791 6801 6811 6821 6831 6841 6851 6861 6871 6881 6891 6901 6911 6921 6931 6941 6951 6961 6971 6981 6991 7001 7011 7021 7031 7041 7051 7061 7071 7081 7091 7101 7111 7121 7131 7141 7151 7161 7171 7181 7191 7201 7211 7221 7231 7241 7251 7261 7271 7281 7291 7301 7311 7321 7331 7341 7351 7361 7371 7381 7391 7401 7411 7421 7431 7441 7451 7461 7471 7481 7491 7501 7511 7521 7531 7541 7551 7561 7571 7581 7591 7601 7611 7621 7631 7641 7651 7661 7671 7681 7691 7701 7711 7721 7731 7741 7751 7761 7771 7781 7791 7801 7811 7821 7831 7841 7851 7861 7871 7881 7891 7901 7911 7921 7931 7941 7951 7961 7971 7981 7991 8001 8011 8021 8031 8041 8051 8061 8071 8081 8091 8101 8111 8121 8131 8141 8151 8161 8171 8181 8191 8201 8211 8221 8231 8241 8251 8261 8271 8281 8291 8301 8311 8321 8331 8341 8351 8361 8371 8381 8391 8401 8411 8421 8431 8441 8451 8461 8471 8481 8491 8501 8511 8521 8531 8541 8551 8561 8571 8581 8591 8601 8611 8621 8631 8641 8651 8661 8671 8681 8691 8701 8711 8721 8731 8741 8751 8761 8771 8781 8791 8801 8811 8821 8831 8841 8851 8861 8871 8881 8891 8901 8911 8921 8931 8941 8951 8961 8971 8981 8991 9001 9011 9021 9031 9041 9051 9061 9071 9081 9091 9101 9111 9121 9131 9141 9151 9161 9171 9181 9191 9201 9211 9221 9231 9241 9251 9261 9271 9281 9291 9301 9311 9321 9331 9341 9351 9361 9371 9381 9391 9401 9411 9421 9431 9441 9451 9461 9471 9481 9491 9501 9511 9521 9531 9541 9551 9561 9571 9581 9591 9601 9611 9621 9631 9641 9651 9661 9671 9681 9691 9701 9711 9721 9731 9741 9751 9761 9771 9781 9791 9801 9811 9821 9831 9841 9851 9861 9871 9881 9891 9901 9911 9921 9931 9941 9951 9961 9971 9981 9991 10001 10011 10021 10031 10041 10051 10061 10071 10081 10091 10101 10111 10121 10131 10141 10151 10161 10171 10181 10191 10201 10211 10221 10231 10241 10251 10261 10271 10281 10291 10301 10311 10321 10331 10341 10351 10361 10371 10381 10391 10401 10411 10421 10431 10441 10451 10461 10471 10481 10491 10501 10511 10521 10531 10541 10551 10561 10571 10581 10591 10601 10611 10621 10631 10641 10651 10661 10671 10681 10691 10701 10711 10721 10731 10741 10751 10761 10771 10781 10791 10801 10811 10821 10831 10841 10851 10861 10871 10881 10891 10901 10911 10921 10931 10941 10951 10961 10971 10981 10991 11001 11011 11021 11031 11041 11051 11061 11071 11081 11091 11101 11111 11121 11131 11141 11151 11161 11171 11181 11191 11201 11211 11221 11231 11241 11251 11261 11271 11281 11291 11301 11311 11321 11331 11341 11351 11361 11371 11381 11391 11401 11411 11421 11431 11441 11451 11461 11471 11481 11491 11501 11511 11521 11531 11541 11551 11561 11571 11581 11591 11601 11611 11621 11631 11641 11651 11661 11671 11681 11691 11701 11711 11721 11731 11741 11751 11761 11771 11781 11791 11801 11811 11821 11831 11841 11851 11861 11871 11881 11891 11901 11911 11921 11931 11941 11951 11961 11971 11981 11991 12001 12011 12021 12031 12041 12051 12061 12071 12081 12091 12101 12111 12121 12131 12141 12151 12161 12171 12181 12191 12201 12211 12221 12231 12241 12251 12261 12271 12281 12291 12301 12311 12321 12331 12341 12351 12361 12371 12381 12391 12401 12411 12421 12431 12441 12451 12461 12471 12481 12491 12501 12511 12521 12531 12541 12551 12561 12571 12581 12591 12601 12611 12621 12631 12641 12651 12661 12671 12681 12691 12701 12711 12721 12731 12741 12751 12761 12771 12781 12791 12801 12811 12821 12831 12841 12851 12861 12871 12881 12891 12901 12911 12921 12931 12941 12951 12961 12971 12981 12991 13001 13011 13021 13031 13041 13051 13061 13071 13081 13091 13101 13111 13121 13131 13141 13151 13161 13171 13181 13191 13201 13211 13221 13231 13241 13251 13261 13271 13281 13291 13301 13311 13321 13331 13341 13351 13361 13371 13381 13391 13401 13411 13421 13431 13441 13451 13461 13471 13481 13491 13501 13511 13521 13531 13541 13551 13561 13571 13581 13591 13601 13611 13621 13631 13641 13651 13661 13671 13681 13691 13701 13711 13721 13731 13741 13751 13761 13771 13781 13791 13801 13811 13821 13831 13841 13851 13861 13871 13881 13891 13901 13911 13921 13931 13941 13951 13961 13971 13981 13991 14001 14011 14021 14031 140